

PLAT OF SURVEY
OF

LOTS 48 & 49, BLOCK 1, OF THE 8TH ADDITION TO SHINNER'S NIPPERSINK PARK, A SUBDIVISION OF PART OF SECTION 24,
T. 1 N., R. 18 E. OF THE 4TH P.M., TOWNSHIP OF BLOOMFIELD, COUNTY OF WALWORTH, STATE OF WISCONSIN.

SCALE 1" = 20'

o = IRON PIPE STAKE FOUND OR SET AS NOTED ON PLAT

FOR: BILL ENGELMAN

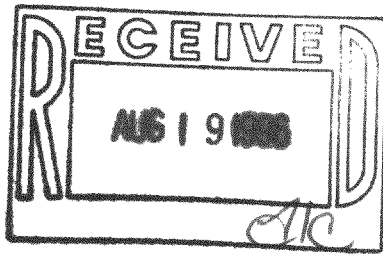

I have surveyed the above described property,
and the map hereon is a true representation
thereof and shows the size and location of the
property, its exterior boundaries, the location
and dimensions of all visible structures thereon,
fences, apparent easements and roadways and
visible encroachments, if any.

This survey is made for the exclusive use of
the present owners of the property, and also
those who purchase, mortgage, or guarantee
the title thereto, within one year from date
hereof, and as to them I warrant the accuracy
of said survey and map.

Dated at Burlington, this 26th day
of June, 1976

John F. Degen
John F. Degen, Land Surveyor S 242

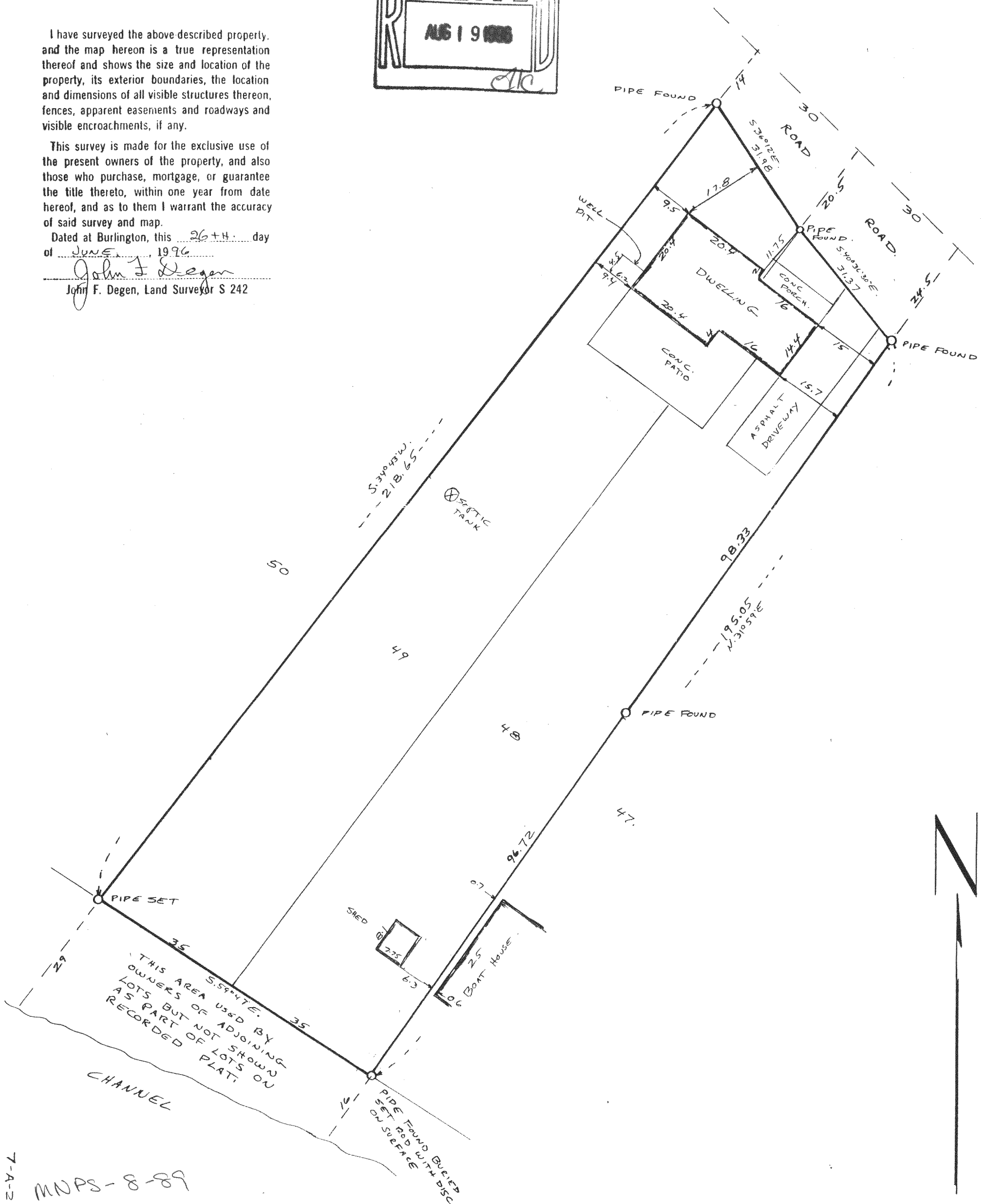

7-A-2 #14A
MNPS-8-89
118-1570